

FEELINGS

PIANO

ENGLISH WORDS AND MUSIC BY
MORRIS ALBERT
ARRANGED BY DAVE WOLFE

MODERATELY SLOW $\text{♩} = 78$

W/GTR.

"FEELINGS"

Chords: Am7/D, D9, GMA7, Bm7/E, E7(b9), E7(b9)(#5), CMA7, Bm7, Am7, D7(#9)

Chords: Bm7, E7(b9)(#5)Cb, Am7, D7(b9), Bm7

Chords: Bm7/E, E9/D, CMA7, Am7, CMA7, Bm7, Am7, Bm7, E7(b9)(#5), E7(#9)

Chords: Am7, D7, F#m7(b5), F#m7/B, B7(b9), Em

Chords: Em(#7), Em(47), A9, Am7, D7(b9)

"FEELINGS"

Chords: # GMA⁷ Bm⁷/E Bm⁷/E^(b5) E^(b7) D CMA⁷ Bm⁷ Am⁷ Am⁷/D D⁷(b9) Bm⁷

Chords: # E⁷(b9) Am⁷ D⁷(b9) F#m⁷(b5) F#m⁷(b5)/B B⁷(b9)

Chords: # Em Em(#7) Em(b7) A⁹ Am⁷

Chords: # D⁷(b9) GMA⁷ Bm⁷/E Bm⁷/E^(b5) E^(b7) E CMA⁷ Bm⁷ Am⁷ Am⁹/D D⁷(b9)

Chords: # Bm⁷ E⁷(b9) E⁷(#9) Am⁷ 1. D⁷(b9) Bm⁷

Staff 5: Chords and notes for the fifth system.

PIANO PG. 4

"FEELINGS"

Chord symbols and annotations include: $\#Bm/E$, $Bm(b5)/E$, $E7(b9)$, $2. B7(b9)$, $w/GTR.$, CMA , Bm , A , $A7$, $A7$, G , $F\#m$, $b5$, $RIT.$, P , and $EMA7$.

FEELINGS

BASS

ENGLISH WORDS AND MUSIC BY
MORRIS ALBERT
ARRANGED BY DAVE WOLPE

MODERATELY SLOW (♩ = 78)

"FEELINGS"

FEELINGS

ENGLISH WORDS AND MUSIC BY MORRIS ALBERT
ARRANGED BY DAVE WOLPE

GUITAR

MODERATELY SLOW (♩ = 78)

W/No. melody with octaves

Chords: CMA7, Bm7, Am7, Am/G, F#m11(b5), B7(#9), A, Em, Em(#7), Em(b7)

TEMPO I

RIT. ——— P

SIMILE RHY.

Chords: A9, Am7, Am/D, D9, GMA7, F#m7(b5), B7(#9)

Chords: Em, Em(#7)/D#, Em(b7)/D, A9/C#, Am7

SIMILE RHY.

Chords: Am/D, D9, GMA7, Bm7/E, E7(b9), E7(#9), CMA7, Bm7

Chords: Am7, D7(#11/b9), Bm7, E7(#9), Am7, D7(b9)

Chords: Bm7, Bm7/E, E9/D, CMA7, Am7, CMA7, Bm7, Am7

Chords: Bm7, E7(b9)/#5, E7(#9), Am7, D7, F#m7(b5)

GUITAR PG. 2

"FEELINGS"

Chords: $F_m^{(\#b5)}$, $B7(b9)$, C , E_m , $E_m^{(\#7)}$, $E_m^{(b7)}$, A^9

Dynamic: p

Instruction: SIMILE RHY.

Chords: A_m^7 , $D7(b9)$, GMA^7 , Bm^7/E , Bm^7/E , $E7^{(b9)}$, CMA^7 , Bm^7

Dynamic: f

Chords: A_m^7 , $D7(b9)$, Bm^7 , $E7(b9)$, A_m^7 , $D7(b9)$

Instruction: SIMILE RHY.

Chords: $F_m^{(\#b5)}$, $F_m^{(\#b5)}$, $B7(b9)$, E , E_m , $E_m^{(\#7)}$, $E_m^{(b7)}$

Dynamic: p

Instruction: SIMILE RHY.

Chords: A^9 , A_m^7 , $D7(b9)$, GMA^7 , Bm^7/E , Bm^7/E , $E7(b9)$

Section **F**

Chords: CMA^7 , Bm^7 , A_m^7 , $D7(b9)$, Bm^7 , $E7^{(\#5)}$, $E7^{(\#9)}$, A_m^7

Instruction: SIMILE RHY.

1. $D7(b9)$, Bm^7 , Bm^7/E , Bm^7/E , $E7^{(b9)}$

2. $B7(b9)$ w/RO.

Dynamic: p

Chords: CMA^7 , Bm^7 , A_m^7 , A_m^7 , G_A , $F_m^{(\#b5)}$, E_m^7

Dynamic: p

Instruction: RIT. --- p

FEELINGS

DRUMS

ENGLISH WORDS AND MUSIC BY MORRIS ALBERT
ARRANGED BY DAVE WOLFE

(MODERATELY SLOW) (♩ = 78)

DRUMS PG. 2

'FEELINGS'

FEELINGS

ENGLISH WORDS AND MUSIC BY
MORRIS ALBERT
ARRANGED BY DAVE WOLPE

1ST E^b ALTO SAX.

(MODERATELY SLOW) (♩ = 78)

UNIS.

UNIS.

fp RIT. A TEMPO I

UNIS.

B f

2

2

fp mf

SOLO C 6

FEELINGS

2ND Eb ALTO SAX.

ENGLISH WORDS AND MUSIC BY
MORRIS ALBERT
ARRANGED BY DAVE WOLPE

MODERATELY SLOW (♩ = 78)

WIS. *p*

fp *RIT.* **A** TEMPO I *A*

p *WIS.*

f **B**

p *2*

fp *2*

mf **C** *6*

FEELINGS

ENGLISH WORDS AND MUSIC BY
MORRIS ALBERT
ARRANGED BY DAVE WOLPE

1ST B^b TENOR SAX.

(MODERATELY SLOW) (♩ = 78)

Feelings - 1
1418FTS - 2 - 1

Copyright © 1974 by Editora Augusta Ltda. - Avenida Ipiranga, 1100 São Paulo - Brasil
All rights for the U.S.A. and Canada assigned to Fermata International Melodies, Inc., 6290 Sunset Blvd., Hollywood, Calif. 90028
This arrangement Copyright © 1976 by Editora Augusta Ltda. Used by Permission
International Copyright Secured Made in U.S.A. All Rights Reserved

FEELINGS

2ND B \flat TENOR SAX.

ENGLISH WORDS AND MUSIC BY
MORRIS ALBERT
ARRANGED BY DAVE WOLPE

(MODERATELY SLOW) ($\text{♩} = 78$)

UNIS.

TEMPO I

A UNIS.

UNIS.

C

Three empty musical staves.

FEELINGS

ENGLISH WORDS AND MUSIC BY
MORRIS ALBERT
ARRANGED BY DAVE WOLFE

E^b BARITONE SAX.

(MODERATELY SLOW) (♩ = 78)

BARITONE PG. 2

FEELINGS

C $\sharp\sharp$

W/TRBS.

D

W/TRBS.

fp RIT. (BASS TRB. CUE)

FEELINGS

ENGLISH WORDS AND MUSIC BY
MORRIS ALBERT
ARRANGED BY DAVE WOLPE

1ST TROMBONE

(MODERATELY SLOW) (♩ = 78)

FEELINGS

2ND TROMBONE

ENGLISH WORDS AND MUSIC BY
MORRIS ALBERT
ARRANGED BY DAVE WOLPE

(MODERATELY SLOW) ($\text{♩} = 78$)

BUCKET.

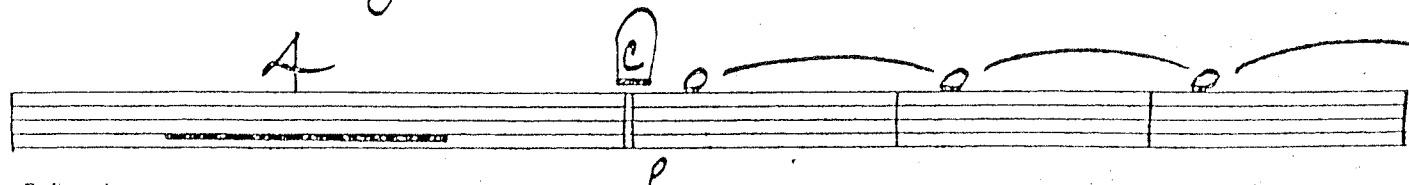
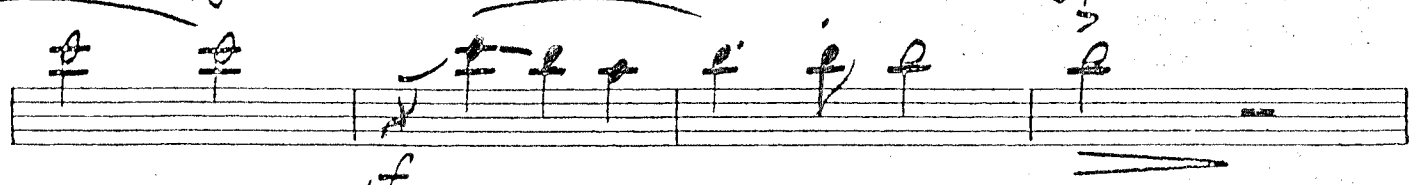
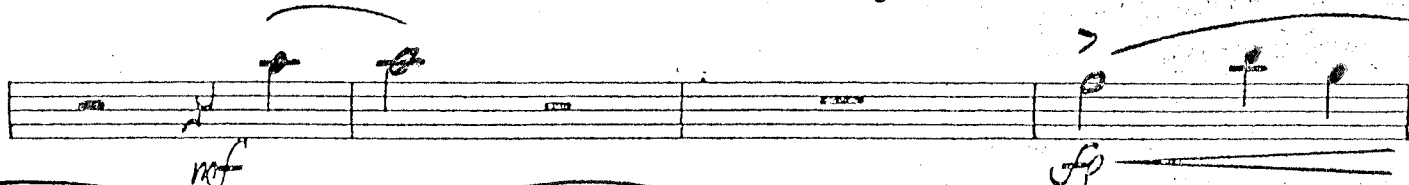
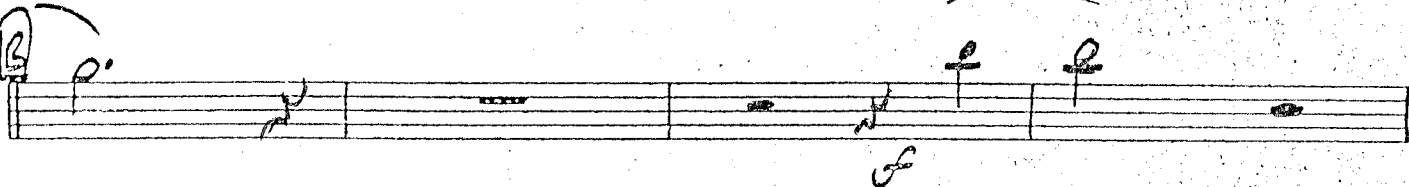
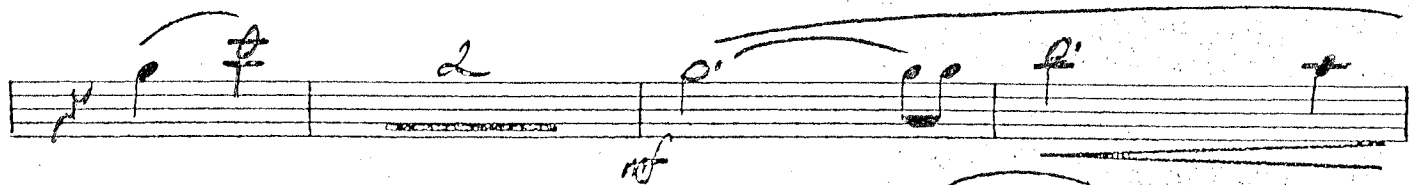
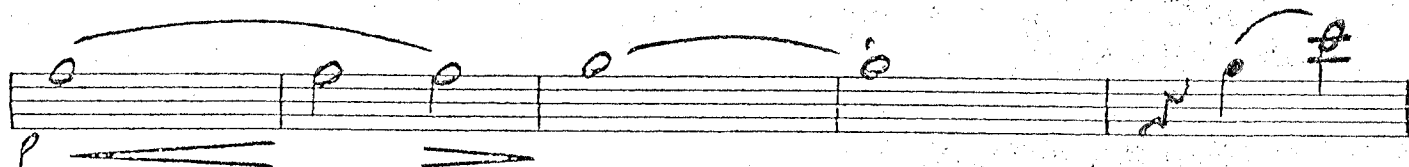
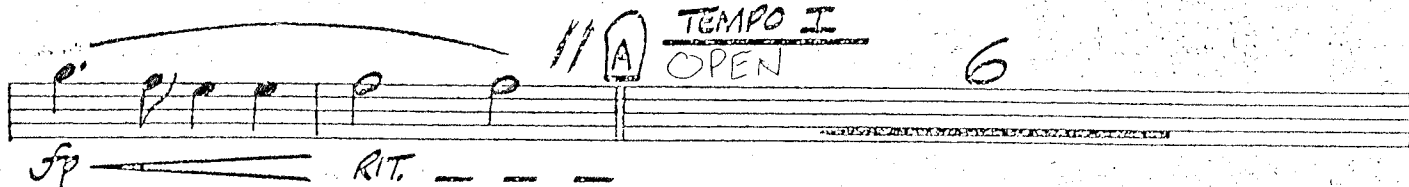
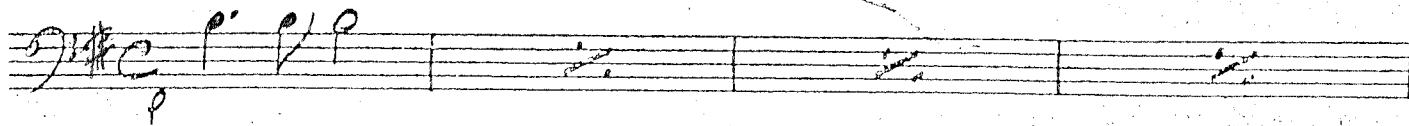

Feelings - 1
141871K - 2 - 1

Copyright © 1974 by Editora Augusta Ltda. - São Paulo - Brasil
All rights for the U.S.A. and Canada assigned to Fermata International Melodies, Inc., Hollywood, Calif.
This arrangement Copyright © 1976 by Editora Augusta Ltda. Used by Permission
International Copyright Secured Made in U.S.A. All Rights Reserved

2ND TROMBONE PG. 2

"FEELINGS"

Two empty musical staves at the bottom of the page.

FEELINGS

3RD TROMBONE

ENGLISH WORDS AND MUSIC BY
MORRIS ALBERT
ARRANGED BY DAVE WOLPE

(MODERATELY SLOW) (♩ = 78)

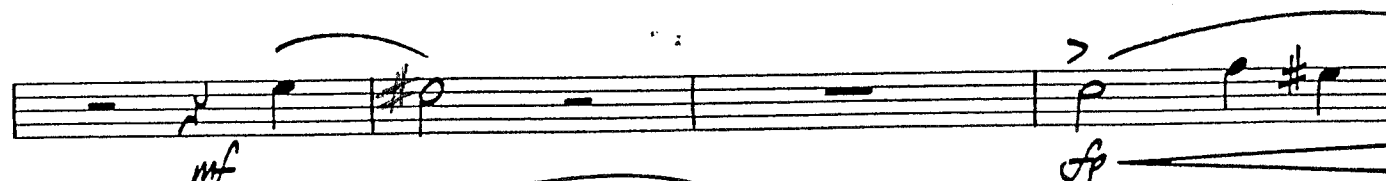
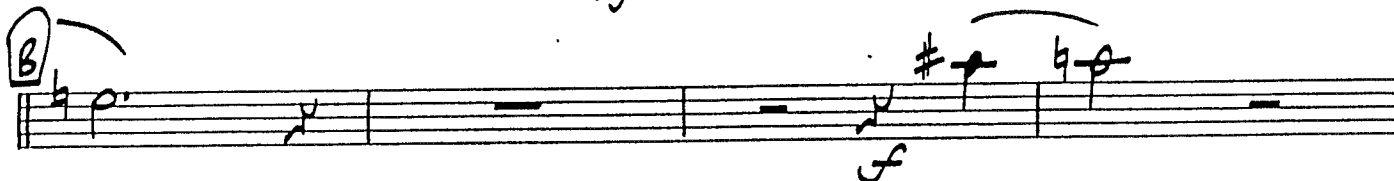
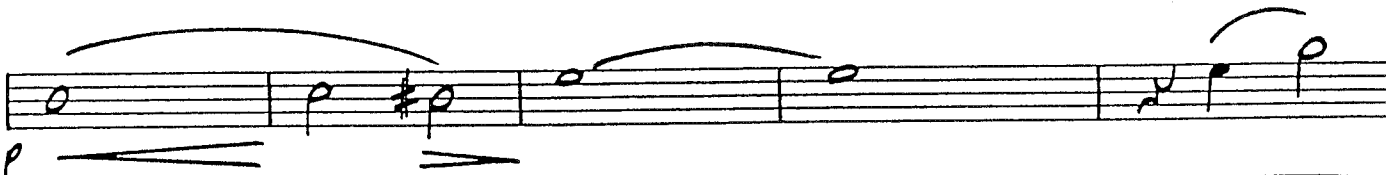
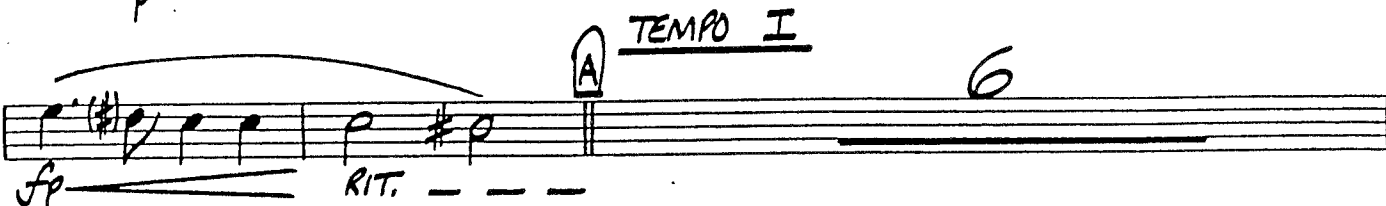
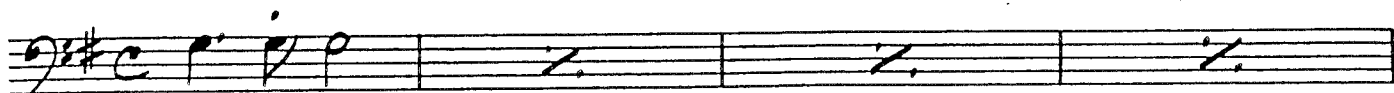

3RD TROMBONE PG. 2

'FEELINGS'

FEELINGS

4th
BASS TROMBONE

ENGLISH WORDS AND MUSIC BY
MORRIS ALBERT
ARRANGED BY DAVE WOLPE

(MODERATELY SLOW) (♩ = 78)

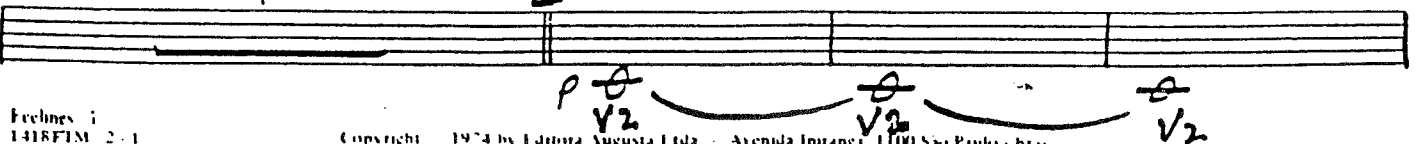
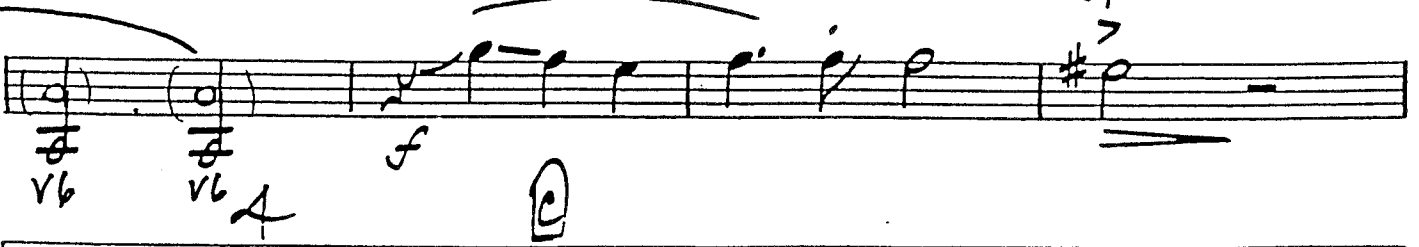
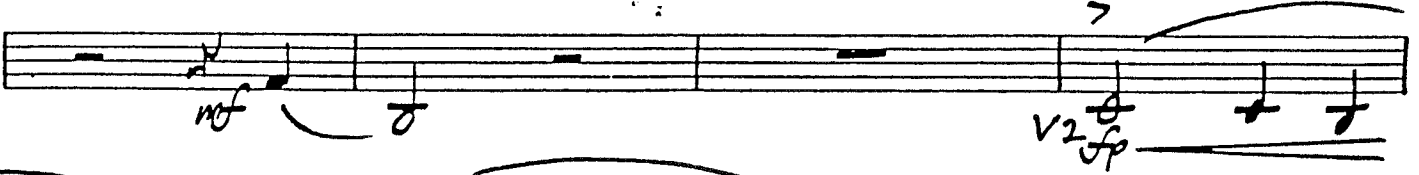
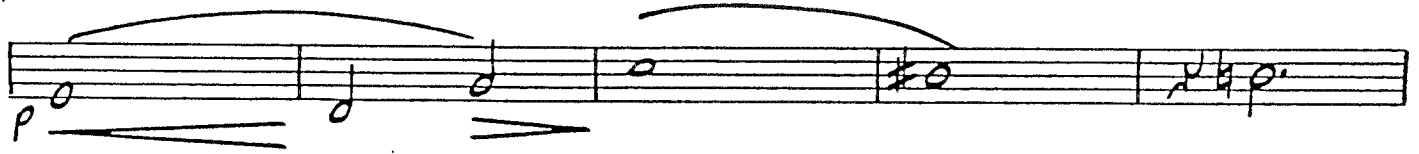
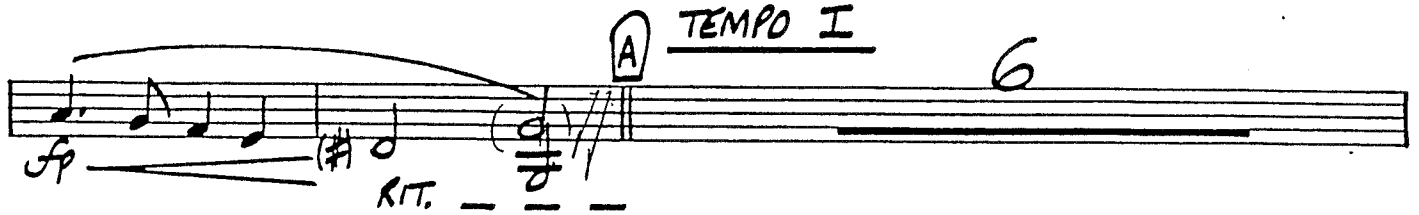

FEELINGS

ENGLISH WORDS AND MUSIC BY
MORRIS ALBERT
ARRANGED BY DAVE WOLFE

1ST B^b TRUMPET

(MODERATELY SLOW) (♩ = 78)

4

RIT. ---

A TEMPO I 6

6

IN STAND (UNIS.)

mf

B 2

OPEN (UNIS.)

f

SOLO (LEAD)

7

C

IN STAND (UNIS.)

p

3

OPEN

D

FEELINGS

2nd
SOLO B \flat TRUMPET

ENGLISH WORDS AND MUSIC BY
MORRIS ALBERT
ARRANGED BY DAVE WOLPE

(MODERATELY SLOW) ($\text{♩} = 78$)

5

RIT. - - - - -

TEMPO I
SOLO

B

Feelings - I
1418110 - 2 - 1

FEELINGS

3RD B^b TRUMPET

ENGLISH WORDS AND MUSIC BY
MORRIS ALBERT
ARRANGED BY DAVE WOLFE

(MODERATELY SLOW) (♩ = 78)

(IN STAND) (UNIS.)

(OPEN)

A TEMPO I 6

(IN STAND) (UNIS.)

B 2

(OPEN) (UNIS.)

f

fp

7

C (IN STAND) (UNIS.)

p

3

(OPEN)

D

f

Four empty musical staves, each consisting of five horizontal lines.

FEELINGS

4th B^b TRUMPET

ENGLISH WORDS AND MUSIC BY MORRIS ALBERT
ARRANGED BY DAVE WOLFE

(MODERATELY SLOW) (♩ = 78)

IN STAND (UNIS.)

OPEN

TEMPO I

RIT.

IN STAND (UNIS.)

OPEN (UNIS.)

IN STAND (UNIS.)

OPEN

IN STAND (UNIS.)

Four empty musical staves for the 4th trumpet part.